

OPTIONS:

- - A Arrange Die Set For Press Mounting (Add Suffix -A)*
- - H Holder 1-1/2" Dia. x 2-1/8" Lg. (1-1/4-12 NF) (Add Suffix -H)*
- Alternate Pin Lengths (Specify PL Length)

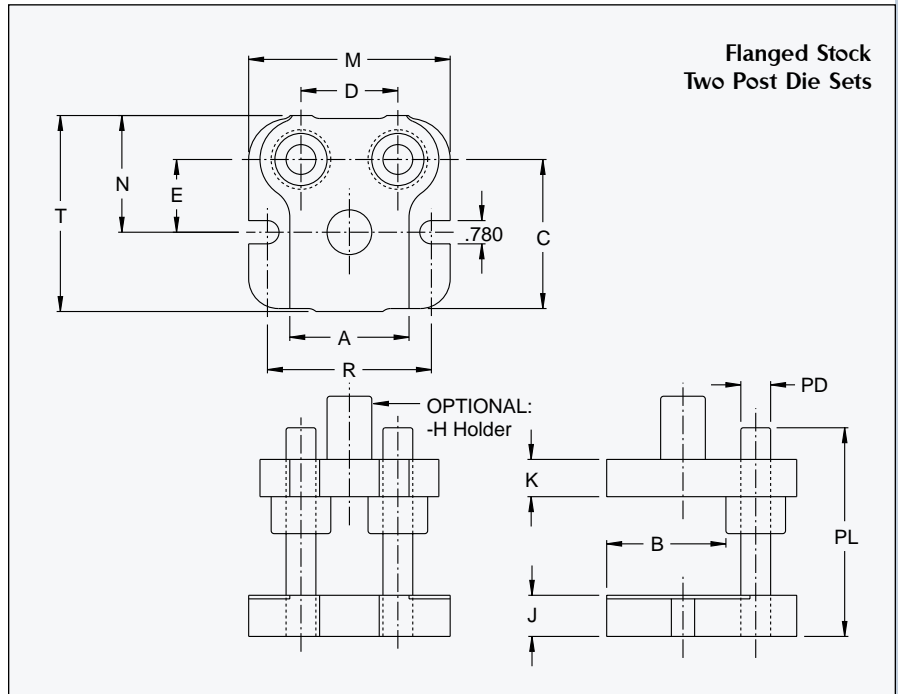

Flanged Stock Two Post Die Sets

FLANGED STOCK TWO POST DIE SETS

	A	B	C	D	E	J	K	PL	M	N	PD	R	T
FL-0404	4.00	4.00	5.00	3.25	2.44	1.38	1.25	6.00	6.75	4.00	1.00	5.50	6.56
FL-0504	5.00	4.00	5.00	4.00	2.44	1.38	1.25	6.00	8.00	4.00	1.00	6.25	6.75
FL-0505	5.00	5.00	6.00	4.00	2.69	1.50	1.25	6.00	8.00	4.25	1.00	6.25	7.75
FL-0509	5.00	9.00	10.00	5.12	4.12	1.50	1.25	6.00	10.00	5.69	1.00	8.62	11.50
FL-0604	6.50	4.00	5.00	5.12	2.12	1.50	1.25	6.00	10.00	3.69	1.00	8.62	6.75
FL-0606	6.50	6.00	7.00	5.12	3.19	1.50	1.25	6.00	10.00	4.75	1.00	8.62	8.75
FL-0608	6.00	8.00	9.00	5.12	3.62	1.50	1.25	6.00	10.00	5.19	1.00	8.62	10.75
FL-0705	7.50	5.00	6.00	6.50	3.19	1.50	1.25	6.00	10.75	4.75	1.00	9.38	7.75
FL-0707	7.50	7.00	8.00	6.50	3.69	1.50	1.25	6.00	10.75	5.25	1.00	9.38	9.75
FL-0808	8.50	8.00	9.00	7.75	4.19	1.50	1.25	6.00	12.00	5.75	1.00	10.25	10.75

ORDERING INFORMATION:

2 Bushing add suffix (-2PDS) to the press model #. 4 Bushings add suffix (-4PDS) to the press model #. Example: A-5310-4PDS.

POWER DIE SET

DIM.	A-4000	A-5000
A	10.50	12.25
B	4.50	5.75
C	14.50	16.25
D	8.50	10.00

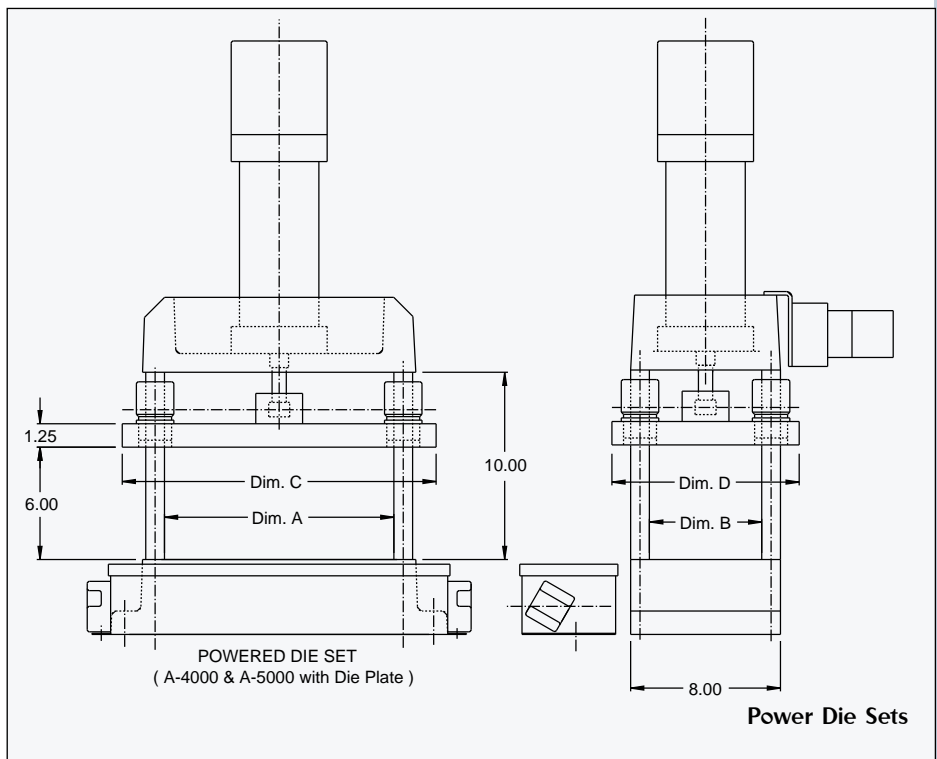

Power Die Sets